



Welcome to  
Bledsoe!

# Mrs. Klingenberg



## Principal

# History of Bledsoe



# Before School Starts in August...

- Summer Playgroups
- Meet the Teacher Night
- Kinder Orientation
- First Day of School

You have **BRAINS** in your **HEAD**.

You have **FEET** in your **SHOES**.

You can **STEER** yourself

Any **DIRECTION** you **CHOOSE!**

# In Preparation for Kindergarten...

- **PLAY GAMES** - like board games, card games to practice turn taking, winning/ losing
- **LISTENING** - practice sitting to listen to a story
- **BATHROOM ETTIQUETTE** - practice proper public bathroom etiquette
  - waiting in line for your turn
  - not peeking through the side of or sticking their head under a stall
  - for BOYS- what is a urinal and what is it used for/not used for
  - hand washing and using a hand dryer
  - wiping, flushing
  - pulling up and buttoning their own clothing
- **WRITING** - practice writing 1st name
- **LETTERS/SOUNDS** - recognize capital and lower case letters and their sounds they make
- **COUNTING** - count and recognize numbers to 20

# Communication & Information

- School Website
  - [HTTP://SCHOOLS.FRISCOISD.ORG/ES/BLED SOE/SITE/HOME](http://schools.friscoisd.org/es/bledsoe/site/home)
- Kindergarten Website
  - [HTTPS://SITES.GOOGLE.COM/A/FRISCOISD.ORG/BLED SOE-KINDERGARTEN/](https://sites.google.com/a/friscoisd.org/bledsoe-kindergarten/)
- Weekly email from Principal
- Emails and websites from Kindergarten team/teachers
- Follow Bledsoe on Facebook & Twitter (@Bledsoe\_Elem)

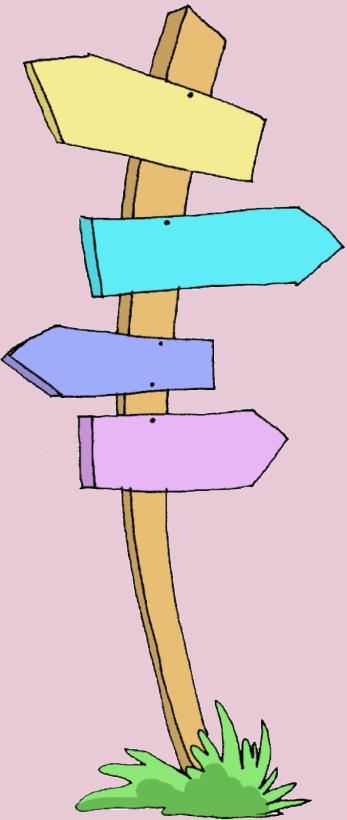

**Mrs. Watson**



**Counselor**

# Important Information

- Morning Drop-off
- LUNCH
- Counselor Information



**Mrs. Penny**



**Asst. Principal**

# Important Information

- DISMISSAL
  - CARPOOL/WALKERS
  - TRAFFIC MAP

# Traffic Flow

BLED SOE ELEMENTARY SCHOOL

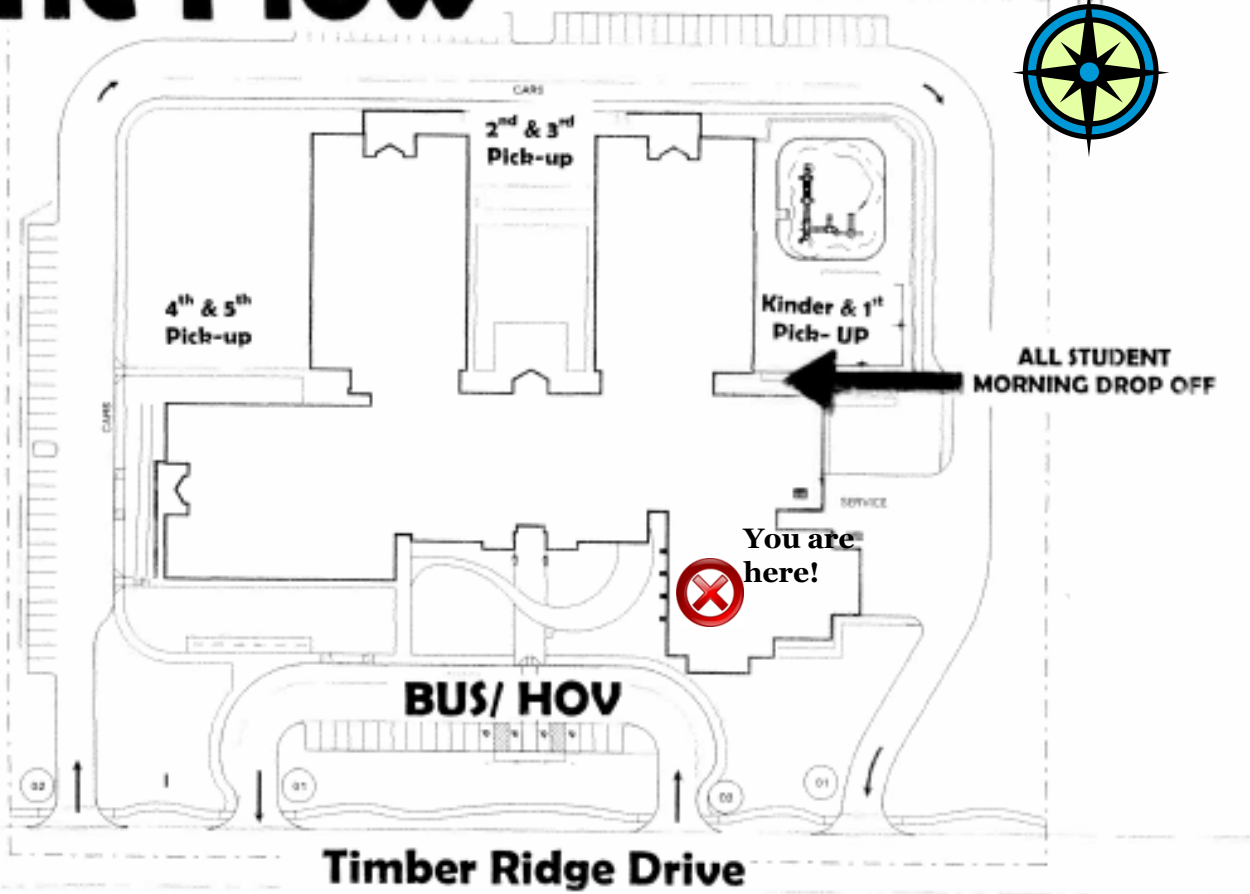

Phillips Creek  
Neighborhood



**SIGNAGE NOTES:**

01	DO NOT ENTER
02	ONE WAY

# Important Information

## • Attendance

- TEXAS REQUIRES A CHILD WHO IS AT LEAST 6 YEARS OF AGE, OR WHO IS YOUNGER THAN 6 YEARS OF AGE AND HAS PREVIOUSLY BEEN ENROLLED IN FIRST GRADE, AND WHO HAS NOT YET REACHED HIS/HER 18TH BIRTHDAY TO ATTEND SCHOOL UNLESS EXEMPT BY LAW. STUDENTS ENROLLED IN PREKINDERGARTEN OR KINDERGARTEN SHALL ATTEND SCHOOL.
- UNDER TEXAS EDUCATION CODE 25.094, A STUDENT IS IN VIOLATION OF THE COMPULSORY ATTENDANCE LAW IF THE STUDENT IS ABSENT 3 DAYS OR PARTS OF DAYS IN A FOUR WEEK PERIOD OR 10 DAYS OR PARTS OF DAYS IN A SIX MONTH PERIOD. TARDINESS IS CONSIDERED PART OF A SCHOOL DAY. IT IS THE RESPONSIBILITY OF THE PARENT TO MONITOR THEIR CHILD'S ATTENDANCE.

## • Discipline



# Important Information

## WATCH DOG PROGRAM



# Questions?

**You're off to great places!**

**Today is your day!**

**Your mountain is waiting.**

***So...get on your way!***