

Boals Afternoon Pickup

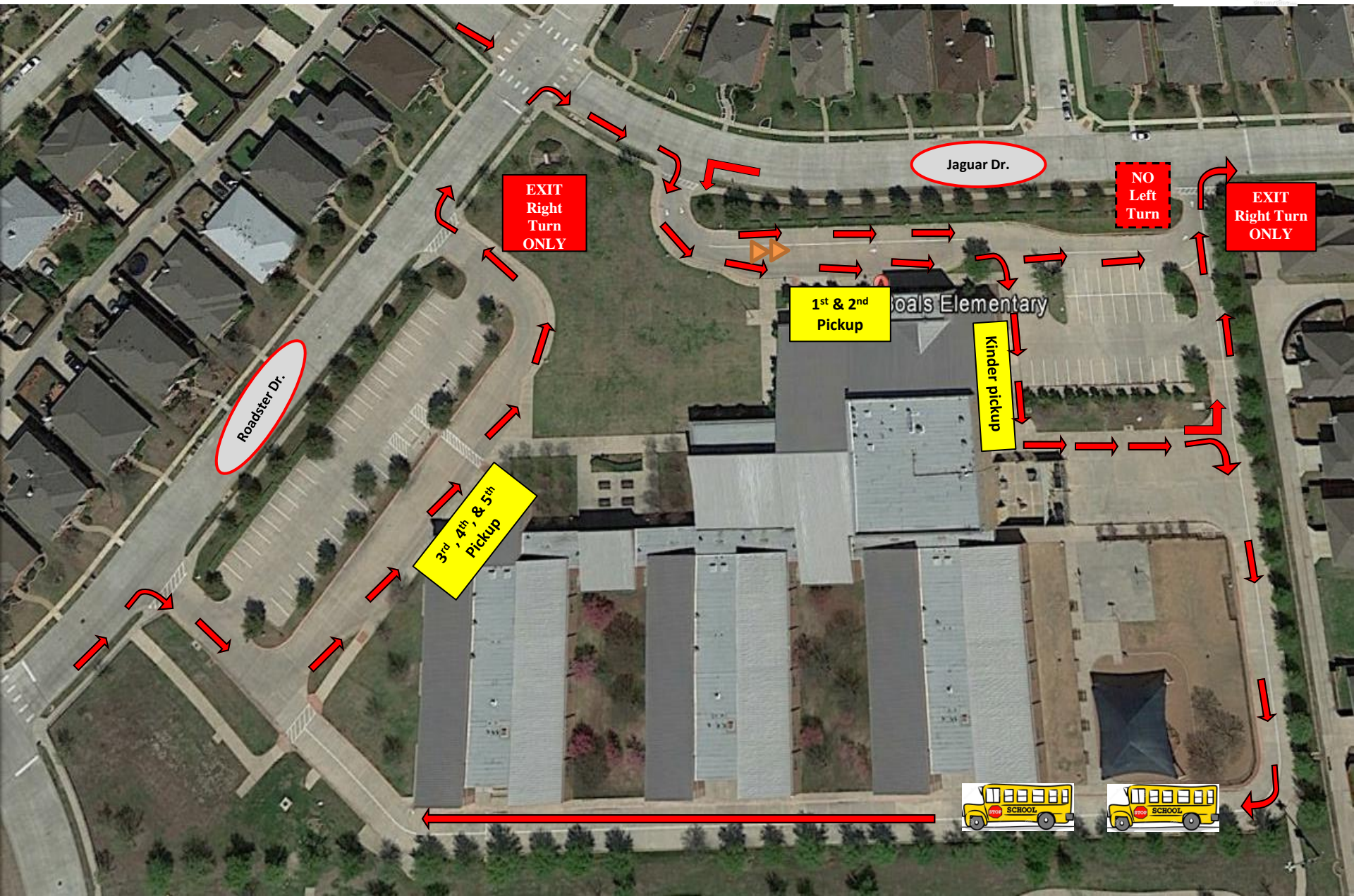

Entering carpool for picking up Kinder, 1st and 2nd grade students

From the south and west, take Swan Lake Dr. which turns into Spirit Falls Dr. to Mannheim Dr., make a right on Mannheim Dr., make a right on Jaguar Dr., cross Roadster and enter carpool lane

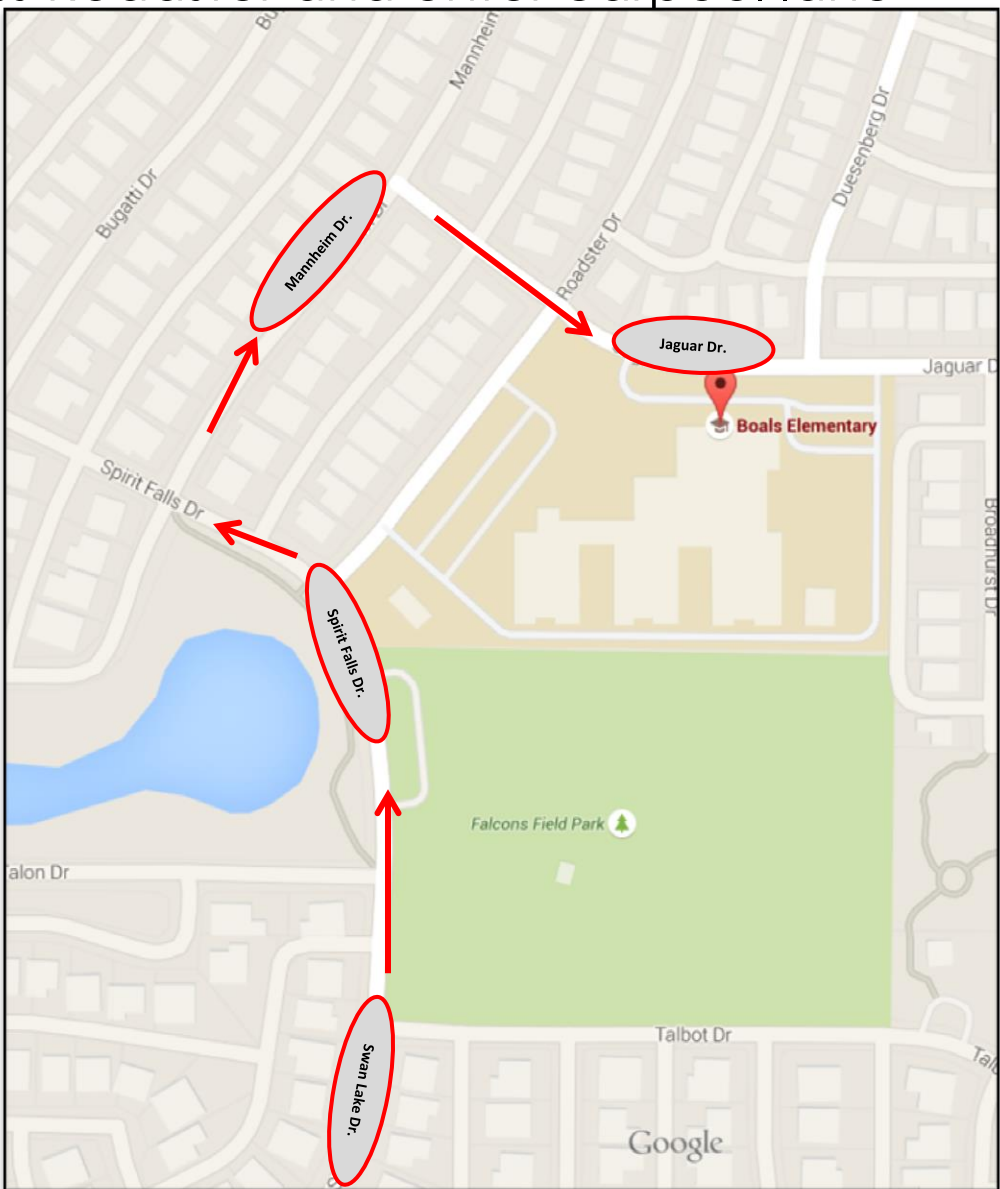

Entering carpool for picking up Kinder, 1st and 2nd grade students

From the east, take Teel Pkwy to Panther Creek, make a left on Panther Creek Pkwy, turn left on Triumph Dr., make a right on Stuttgart Dr., turn left on Roadster Dr., then turn left on Jaguar Dr. to enter carpool.

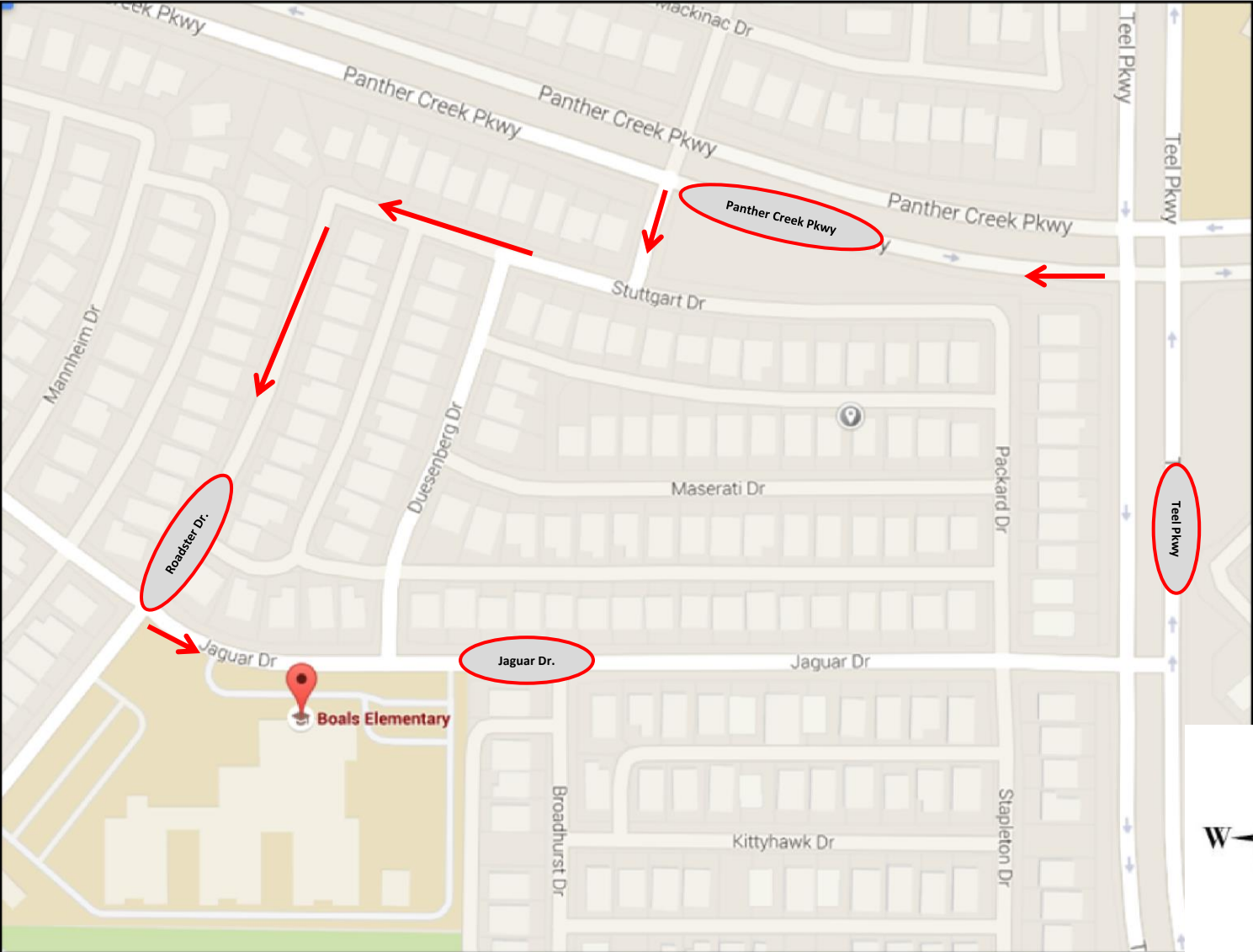

Pickup Exiting Procedures

- **Picking up Kindergarten, 1st, & 2nd Grade**
 - **Kinder** students will be dismissed on the East side of the building by the cafeteria.
 - **1st & 2nd grade** students will be dismissed through the north entrance on Jaguar Drive and will walk to pick-up area on the far east side followed by second grade.
We ask parents to stay in vehicles; teachers will be loading students in cars.
- **Car Route for picking up Kinder, 1st, & 2nd Grade**
 - **From the south and west**, take Swan Lake Dr. which turns into Spirit Falls Dr. to Mannheim Dr., make a right on Mannheim Dr., make a right on Jaguar Dr., cross Roadster and enter carpool lane.
 - **From the east**, take Teel Pkwy to Panther Creek, make a left on Panther Creek Pkwy, turn left on Triumph Dr., make a right on Stuttgart Dr., turn left on Roadster Dr., then turn left on Jaguar Dr. to enter carpool.
 - When **exiting** K, 1st, & 2nd carpool please make a RIGHT turn only on to Jaguar Dr. **OR** make a right turn by the cafeteria to exit around the south side of the building.
- **Picking up 3rd, 4th, & 5th Grade**
 - Students will be coming out the north and west side entrance doors on Roadster Drive.
- **Car Route for picking up 3rd, 4th, & 5th Grade**
 - Make a right turn to enter carpool from Roaster Dr., when exiting carpool make a right turn on to Roadster Dr.
- Daycare buses will line-up outside the dumpsters.

Safety Reminders

- Vehicles may not be left unattended in the carpool lanes, bus lane or by the dumpsters.
- Please do not get out of your vehicle in traffic lanes to converse with other parents or staff members during our peak traffic times.
- Students may not cross lanes of traffic. All students must be loaded off of a curb.
- If you are picking up a child in a carpool lane, please form a single-file line next to the curb. Also, when possible, please move up with the flow of traffic. **For safety reasons, we do not want cars entering the carpool lane and pulling in front of other cars.**
- If for any reasons you need to enter the building, please park in the parking lot on the west side of the building. We also ask that you go through the office and pick-up a visitor's sticker.
- If you are picking up both older and younger children in the carpool lane, the older child will pick up the younger child and take them to be dismissed with the older child's class.
- **Important: Please do not block cars from moving up in the carpool lane. Safety is our number one priority and we need everyone's help in providing a safe environment for our students.**